

# *Jeanne's Fantasy*

from the opera

## *Jeanne*

Act I

**Cornet**

### **ACCIDENTALS WITHIN A MEASURE**

normal convention : an accidental affects all  
notes of the same pitch in the same octave

♩ = 104 *mechanistic music*

Cornet

*f* *ff* *fff* *ffff*

5

*mf*

9

13

17

21

25

*mf*

29

33

37

41

*mf*

45

49

*mf*

53

57  $\text{♩} = 104$  *mechanistic music*

113 ♩ = 160 *mechanistic music*

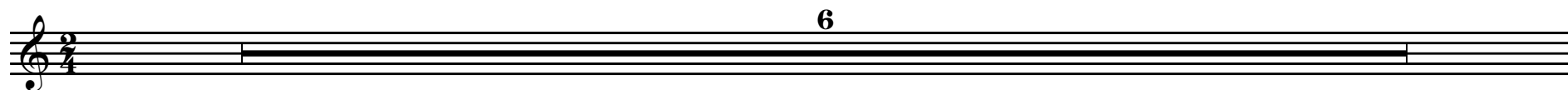

119

125

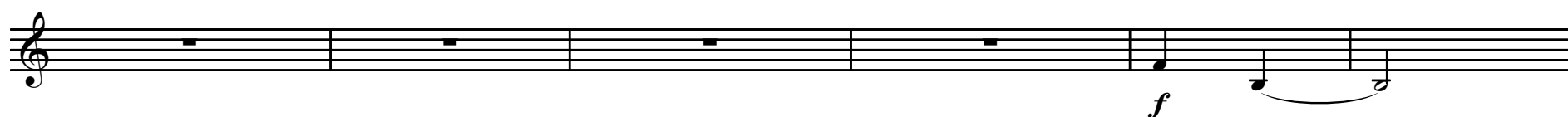

131

137

143

149

155

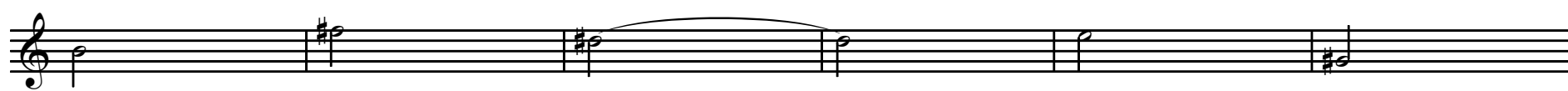

161

167

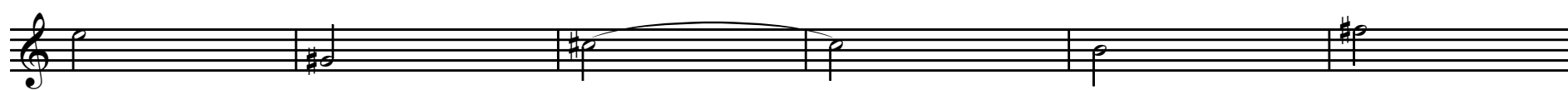

173

179

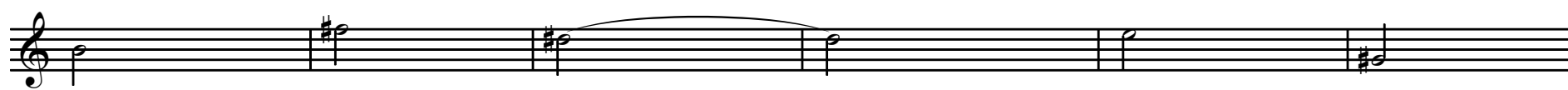

185

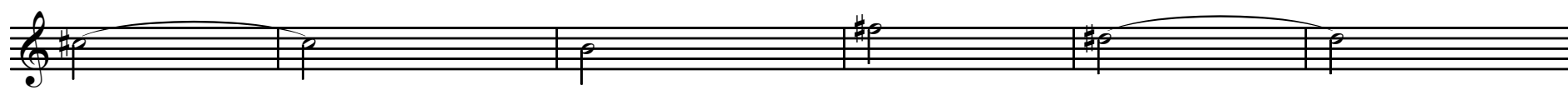

191

388

4

392

*mf*

396

400

*ff*

404

408

412

416

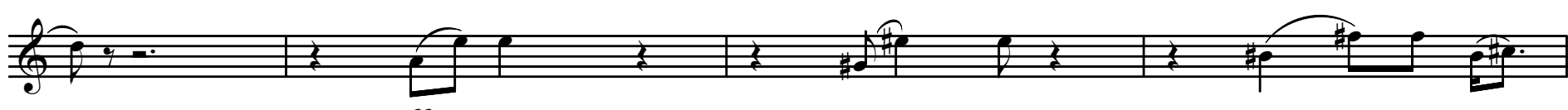

*ff*

420

424

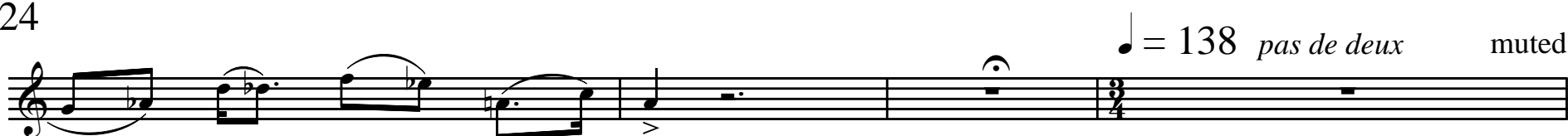

♩ = 138 pas de deux muted

428

*p mp p*

432

*p mp p*

436

*p mp p mp p*

440

*mp p mp p*

444

448

452

456

12

468

472

476

480

484

488

492

496

500

504

4

564

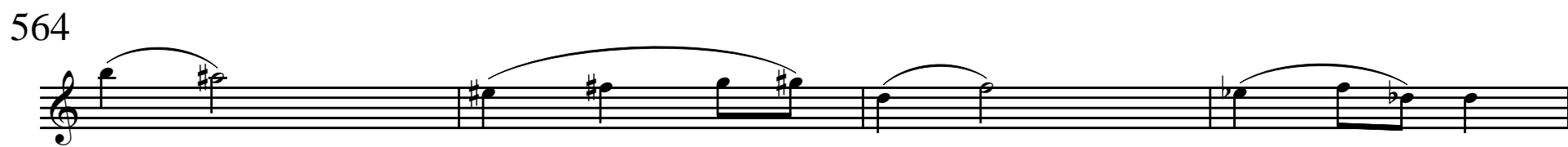

568

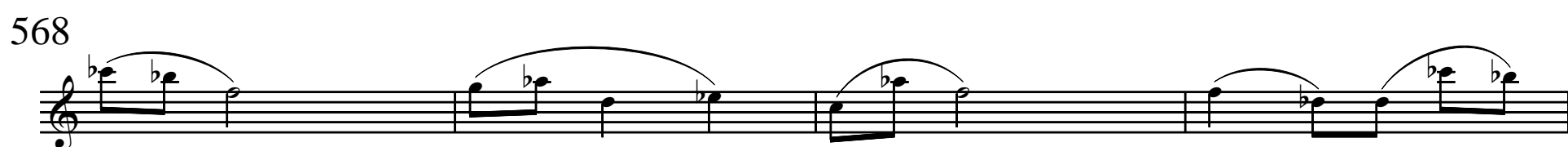

572

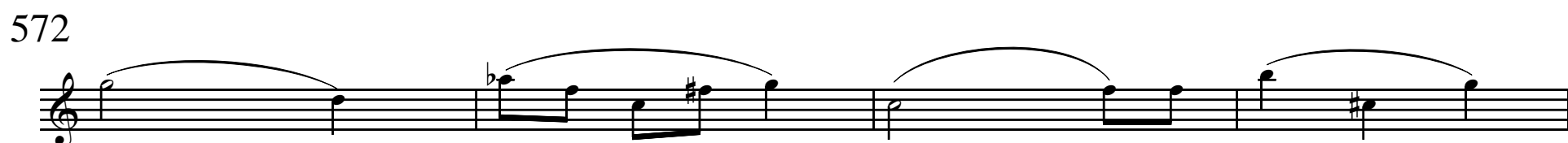

576

580

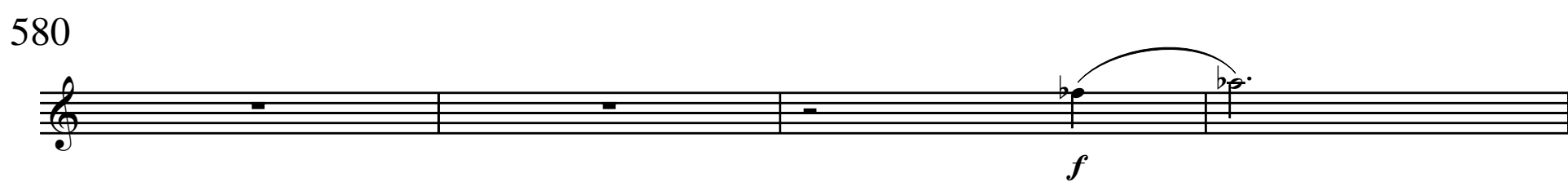

*f*

584

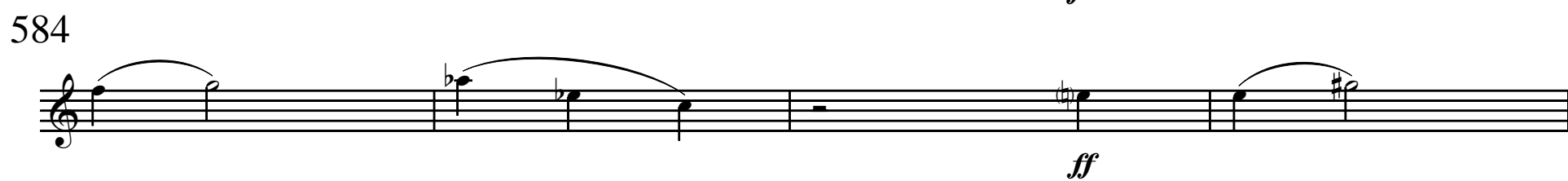

*ff*

588

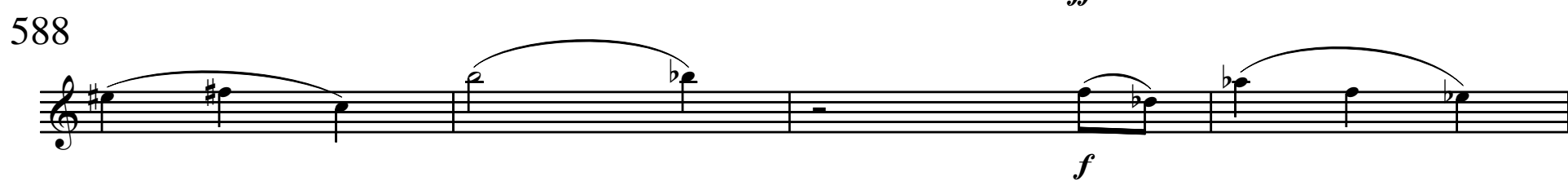

*f*

592

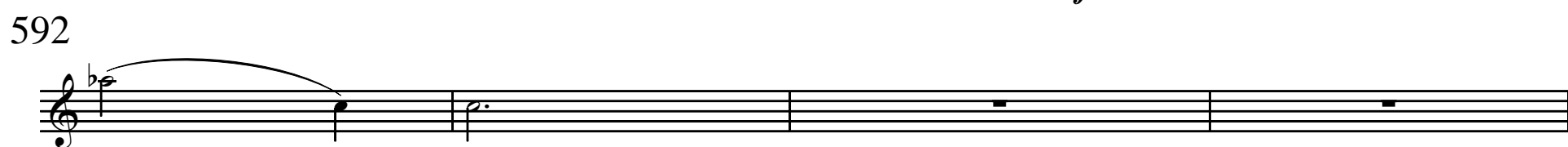

596

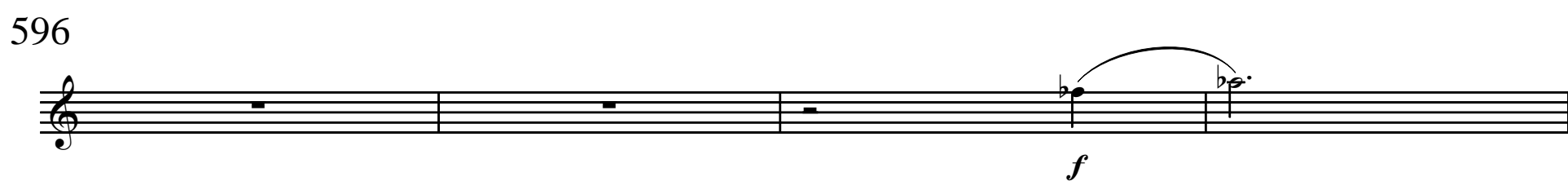

*f*

600

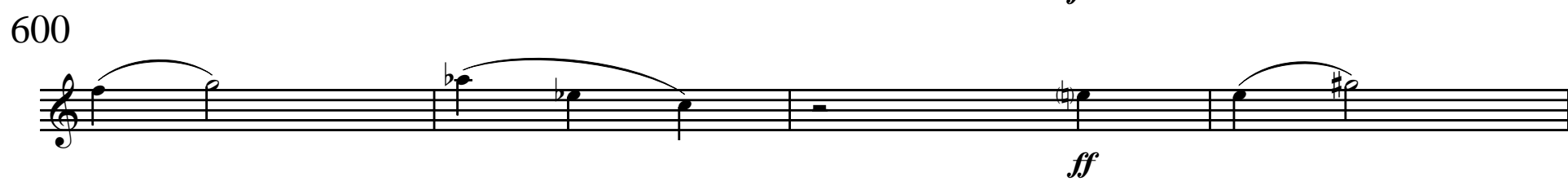

*ff*

604

*f*

608

ritardando.....