

Jeanne's Fantasy

from the opera

Jeanne

Act I

Vibraphone

ACCIDENTALS WITHIN A MEASURE

normal convention : an accidental affects all
notes of the same pitch in the same octave

motor = off ♩ = 104 *mechanistic music*

Vibraphone

hard mallets

f

ff

fff

ffff

5

9

13

17

21

25

29

33

37

41

45

49

53

113 ♩ = 160 *mechanistic music*

4

119

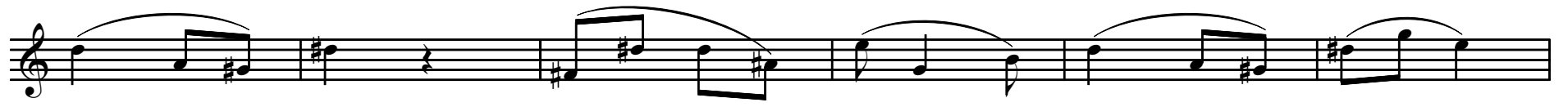

125

131

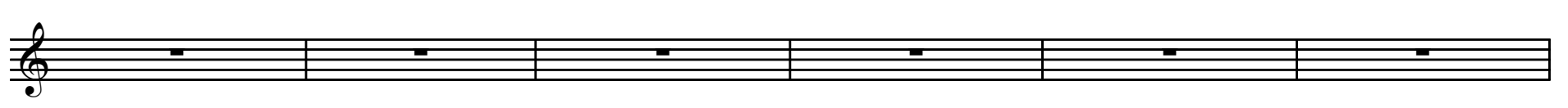

137

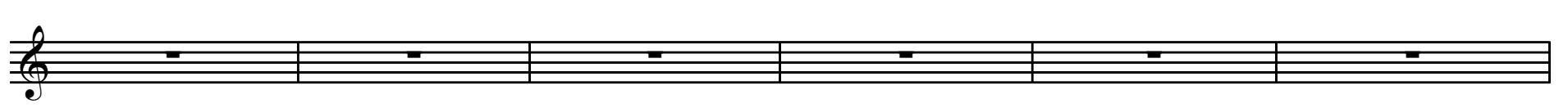

143

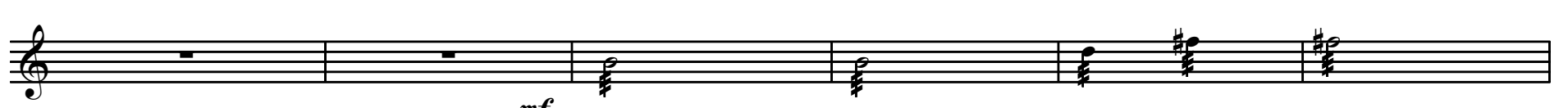

149

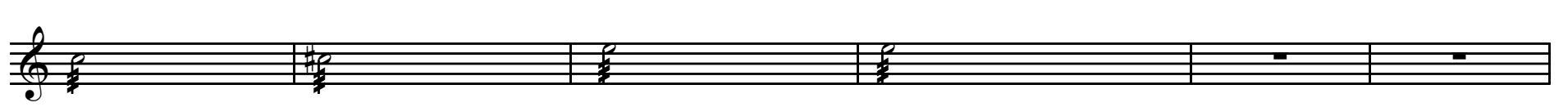

155

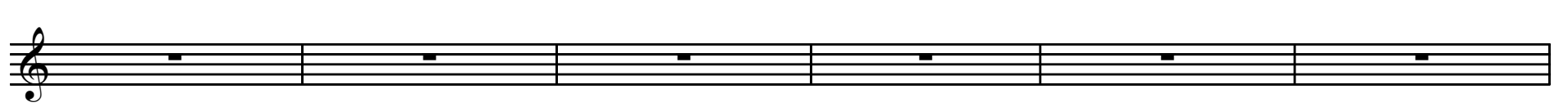

161

167

173

179

185

191

197

5

203

209

215

mf

*Leg. --- **

*Leg. --- **

221

*Leg. --- **

*Leg. --- **

*Leg. --- **

227

*Leg. --- **

*Leg. --- **

*Leg. --- **

233

mp

239

245

251

257

mf

*Leg. --- **

*Leg. --- **

*Leg. --- **

263

*Leg. --- **

*Leg. --- **

*Leg. --- **

270

*Leg. --- **

*Leg. --- **

*Leg. --- **

275 *mp*

279

283

287

mf *Leo...** *Leo...** *Leo...** *Leo...**

291

*Leo...** *Leo...** *Leo...** *Leo...** *mp*

295

299

303

mf *Leo...** *Leo...** *Leo...** *Leo...**

307

*Leo...** *Leo...** *Leo...** *Leo...** *mp*

311

315

319

♩ = 104 *mechanistic music*

mf *mf*

324

328

332

7

336

340

344

348

352

356

360

364

368

372

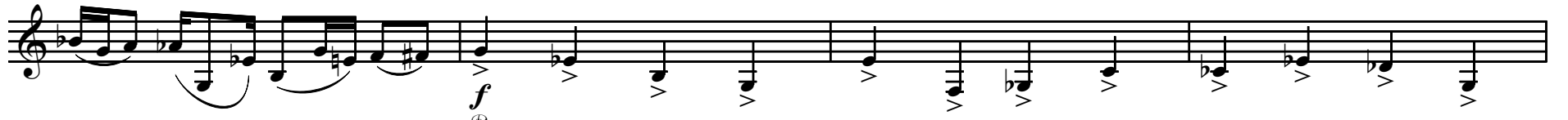

376

380

440

9

444

448

452

456

4

460

10

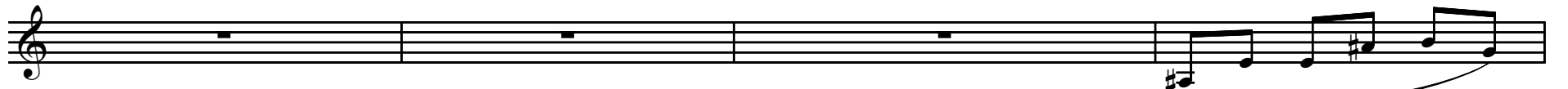

464

468

472

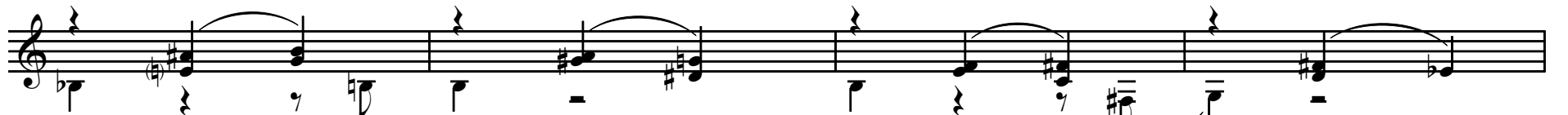

476

480

484

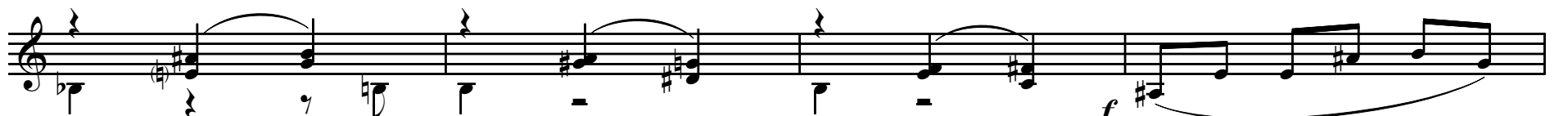

488

492

496

500

504

508

512

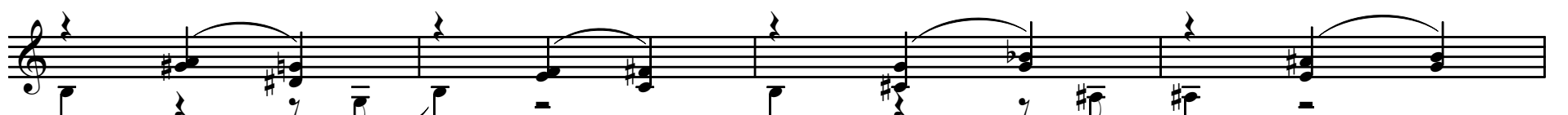

520

524

528

532

536

540

544

548

552

556

560

564

568

576

580

584

588

592

596

600

604

608
